



Point-of-Care
Clinical Decision Support System

e-Referral Service SystemOne

eRS working with DXS Referral Forms



Completing from the Professional Section

Once the referral form is finalised, click the 'Save' icon and select the 'Save to Patient Record' option

Ensure the 'Mark Form as Complete' box on the pop-up is selected and click 'Complete'

Close DXS and follow the steps under 'eRS – SystemOne'

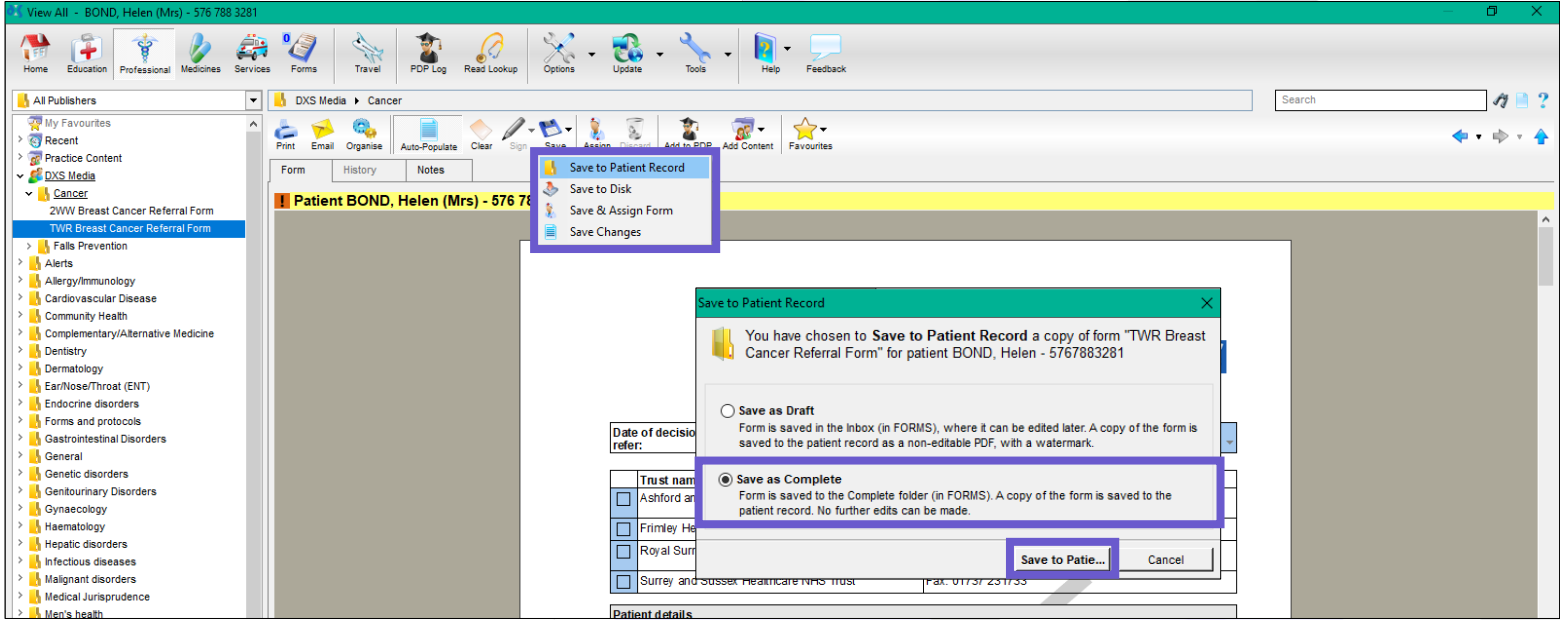

Completing from the Forms Section

Generate the referral form within DXS

Complete and save to the patient record

Once the referral form is finalised, click the 'Complete' icon and select the 'Attach Form to Patient Record' option and click 'OK'

Close DXS and follow the steps under 'eRS – SystemOne'

The screenshot displays the DXS software interface for patient BOND, Helen (Mrs) - 576 788 3281. The interface includes a top navigation bar with icons for Home, Education, Professional, Medicines, Services, Forms, Travel, PDP Log, Read Lookup, Options, Update, Tools, Help, and Feedback. A left sidebar shows a folder structure with 'Inbox (1)' containing a draft form, 'Outbox (0)', and 'Complete'. The main workspace shows a toolbar with icons for Print, Email, Repopulate, Clear, Sign, Add File, Save, Assign, Complete, Delete, Filter, and Show All. The 'Complete' icon is highlighted with a red box. Below the toolbar, a yellow banner states 'Patient BOND, Helen (Mrs) - 576 788 3281 is currently loaded'. A 'Complete Form' dialog box is open in the foreground, containing the following text and options:

Complete Form

This will Complete this Form
All associated Attachments will be removed and the Form will no longer be editable in DXS

- Print Form
- Email Form
- Save Form To Disk
- Attach Form to Patient Record

Buttons: Ok, Cancel

The background form is partially visible, showing the NHS logo and the title 'GENERAL FORM: BREAST'. It includes fields for 'Referral at Trust:', 'Referral', 'Referral for referral', '00 9234668', 'wrasph@nhs.net', '276 604506', '483 464848', and 'sc-tr.TWWApts@nhs.net'.

eRS – SystemOne

- ▶ Generate the Choose and Book Referral / eRS (in your usual way)
- ▶ On the Choose and Book referral screen, click on the 'Attachment' button
- ▶ The 'Select Attachment' window will appear from which you can choose the required file
- ▶ Note: This displays the contents of 'Record Attachments'
- ▶ Proceed as per usual Choose and Book Referral / eRS instructions

